

RECEIVED

AUG 08 2019

TOWN OF MANLIUS
ACCESSORY USE PERMIT
APPLICATION

TOWN OF MANLIUS
PLANNING AND DEVELOPMENT

PERMIT FEE: \$300
DATE COLLECTED: 8-8-19

Tax Map Number 50-02-02

155-29A – "All permitted accessory uses requiring an Accessory Use Permit from the Town Planning Board shall have a site plan review and recommendation before such use shall be permitted. A public hearing shall be at the discretion of the Planning Board. The application shall be submitted by the owner of the subject property ..."

Please include

- Owner Name: Harry G. Stewart Phone 315-345-9192
- Address: (Permit Location) 6520 Schepps Corner Rd, Kirkville NY
- Requested permitted use: (type of business of operation, brief description of operation) 130P2
Fix Jewelry, Watches, Clocks, Glasses Frames, Also
construct hand made jewelry (50 yrs experience locally)
- Location within building: (basement, 1st floor, 2nd floor, garage)
Garage
- Approximate square footage of floor area of entire structure: 4500
- Approximate Sq. footage of floor area to be utilized: 500
(Maximum of 25% or 500 square feet allowed)
- Hours of operation: Noonish-6 PM Days of operation: Mon-Sat.
- Operator's Name: Harry G. Stewart & Mom
- What provisions are made for parking: Plenty of paved parking.
- Number of employees: 0
- Average number of customer/clients to visit the property daily: 4
- Site plan drawing of the property or survey indicating where the structure is located along with driveway location (length and width), additional parking, dimension of parking areas, landscaping, and sign location. A floor plan of the building is also required, showing the entire building and the area to be utilized with this permit.
- Optional indication of approval from adjacent neighbors.

If approved, the Town will prepare an Accessory Use Permit Resolution including conditions and time period, to be signed by the applicant and the Town.

Sign request must be on a separate application and in conformance with the Town of Manlius Sign Ordinance, 155-25.

SCHEPPS CORNERS ROAD

N. 07°45'00"E 120.00'

WEST LINE F.L. 26

USERS: THIS MAP IS NOT USABLE NOR CERTIFICATIONS EXTENDABLE FOR UNSPECIFIED PURPOSES OR FOR SUBSEQUENT TRANSACTIONS EXCEPT BY THE WRITTEN CONSENT OF OR BY SURVEY UPDATE BY THE ORIGINAL SURVEYING ENTITY ONLY.

S 82°20'30"E

350.00'

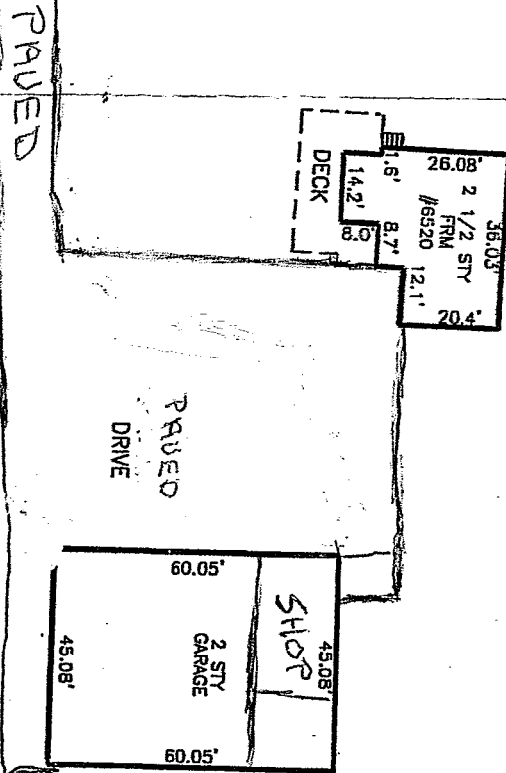

N 82°20'30"W

350.00'

S 07°45'00"W 120.00'

S.W. COR F.L. 26

SURVEYORS: REFERENCE TO, USE OF OR RELIANCE ON THIS MAP WITHOUT THE WRITTEN CONSENT FOR WHATEVER PURPOSE VIOLATES MY COPYRIGHT AND ABSOLVES ME OF ANY LIABILITY FOR LATENT OMISSIONS AND ERRORS AND OF ANY RESPONSIBILITY FOR RESULTANT DAMAGES.

"NO CHANGE" AFFIDAVITS ISSUED ON THIS MAP VOID THE CERTIFICATION, INFRINGE ON COPYRIGHT AND REPRESENT UNLICENSED SURVEY PRACTICE!

COPYRIGHT © 2004
BY COTTRELL LAND SURVEYORS, P.C.
ALL RIGHTS RESERVED
COPIES WITHOUT THE EMBOSSED SEAL ARE UNAUTHORIZED AND HAVE BEEN ALTERED.

FOR CONVEYANCE AND/OR MORTGAGE PURPOSES ON WITHIN ONE YEAR OF THE LATEST CERTIFICATION DATE

THE UNDERSIGNED HEREBY CERTIFIES THAT THIS WAS MADE FROM AN ACTUAL SURVEY ON 11.30

VOID WITHOUT EMBOSSED SEAL

RECERTIFIED ON:

**PART OF LOT 26 - TOWN OF MANLIUS
ONONDAGA COUNTY, N. Y.**

SCALE: 1" = 40'
NOV. 30, 2004

COTTRELL LAND SURVEYORS, P.C.
MANLIUS, NY - (315) 682-8121