

FROM A TO:	
D	39'-4 3/4"
H	10'-9 1/4"
J	20'
K	15'-7 1/2"
L	25'-7 1/4"

FROM B TO:	
C	39'-4 3/4"
H	26'-3 3/4"
J	16'
K	28'-7 3/4"
L	22'-7 1/2"

FROM C TO:	
B	39'-4 3/4"
H	15'-7 1/2"
J	25'-7 1/4"
K	10'-9 1/4"
L	20'

FROM D TO:	
A	39'-4 3/4"
H	28'-7 3/4"
J	22'-7 1/2"
K	26'-3 3/4"
L	16'

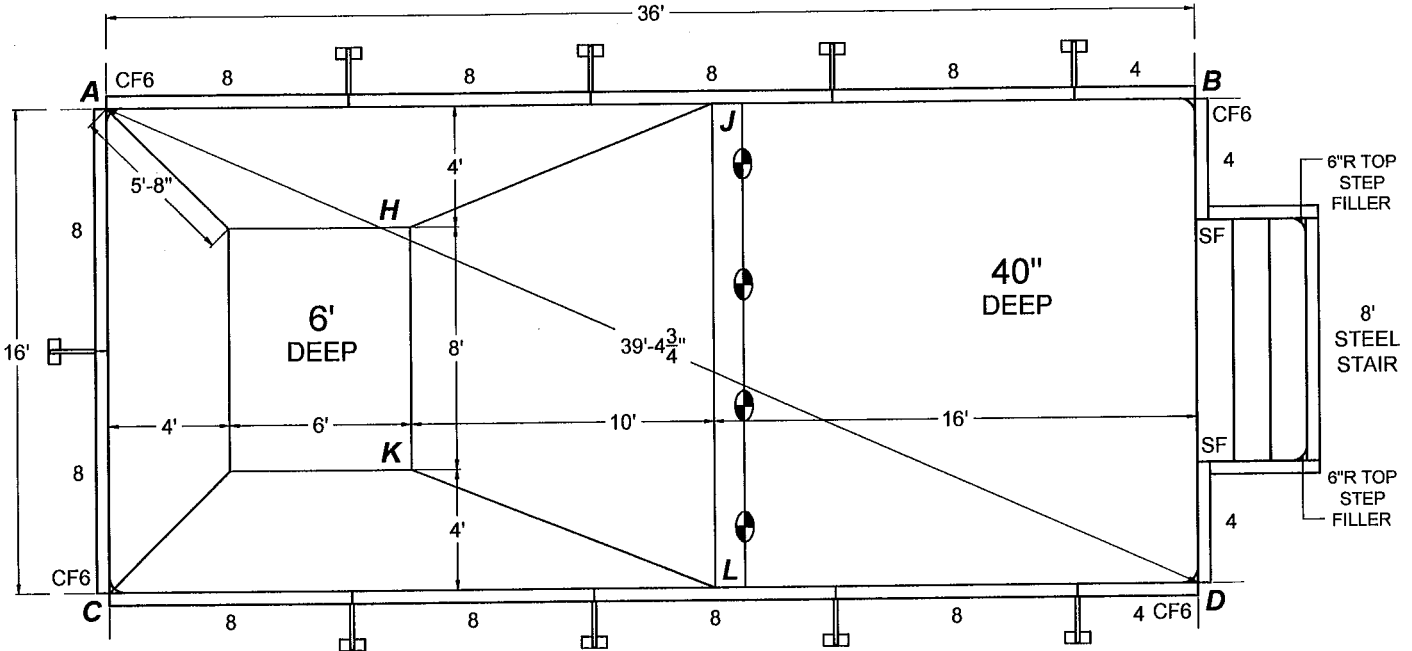

CF6--6" RADIUS CORNER FILLER (04211 x2)  
SF--RECTANGLE STAIR FILLER (04206H / 04207H)

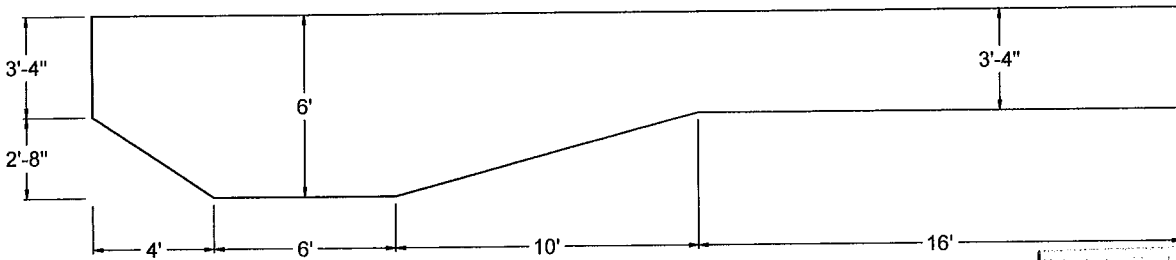

MAR 07 2023

	THIS POOL CONFORMS TO <i>APSPA/ANSI/ICC-5 2011</i> & <i>ISPSA 2021</i> STANDARDS FOR RESIDENTIAL INGROUND SWIMMING POOLS		NON DIVING	DATE
	FILE NUMBER : 230303501		CUSTOMER SIGNATURE REQUIRED	
	Perimeter : 103'-1 3/4"		DEALER NAME : Cannon	
	Surface Area : 575.79 SQ FT		CUSTOMER NAME : Smalley	
Volume : 15,700 gal.		<small>WARNING: SWIMMING POOLS CAN BE DANGEROUS WHEN USED IMPROPERLY. CONSULT YOUR DEALER FOR SAFETY INFORMATION ON SAFE USE. IT IS THE RESPONSIBILITY OF TOWN OFFICIALS, BUILDERS AND THE HOMEOWNERS TO FOLLOW ALL SAFETY RECOMMENDATIONS OF ANS/APSP, LOCAL ORDINANCES AND EQUIPMENT MANUFACTURERS.</small>		
DRAWN BY : jlandes		<b>STEEL</b>		

DEPTH AND SHAPE OF POOL MEET MINIMUM STANDARDS OF THE INTERNATIONAL SWIMMING POOL AND SPA CODE 2021 FOR IN-GROUND SWIMMING POOLS. A MEANS ENTRY/EXIT FOR BOTH THE DEEP END AND THE SHALLOW END OF THE POOL MUST BE PROVIDED IN ACCORDANCE WITH THE 2021 INTERNATIONAL SWIMMING POOL AND SPA CODE SECTION 809. EQUIPOTENTIAL BONDING MUST BE PROVIDED IN ACCORDANCE WITH THE NATIONAL ELECTRICAL CODE NFPA 70. ALL A-FRAME BRACES ARE TO BE MOUNDED WITH MINIMUM 8 INCH DEEP POURED 2500 P.S.I. CONCRETE COLLAR AROUND ENTIRE PERIMETER OF POOL. NO DIVING LABELS ARE TO BE INSTALLED AROUND THE PERIMETER OF POOL AS REQUIRED. SUCTION ENTRAPMENT AVOIDANCE IS TO BE INSTALLED IN ACCORDANCE WITH ANS/APSP/ICC-7. ALL WORK NOT SPECIFICALLY SHOWN IS TO BE DONE IN ACCORDANCE WITH THE REQUIREMENTS OF THE 2021 INTERNATIONAL SWIMMING POOL AND SPA CODE AND ALL OTHER APPLICABLE CODES.