

ALL DIMENSIONS OF THIS SURVEY WERE TAKEN FROM THE ORIGINAL SURVEY, WITH THE EXCEPTED 20.0', AND STIPPLED IS 20.0' FOR THE 20' TYPICAL AND VARIOUS OTHERS

REMARKS: THIS SURVEY WAS MADE IN ACCORDANCE WITH THE PROVISIONS OF SECTION 17, ARTICLE 13, OF THE NEW YORK STATE SURVEYING LAW.

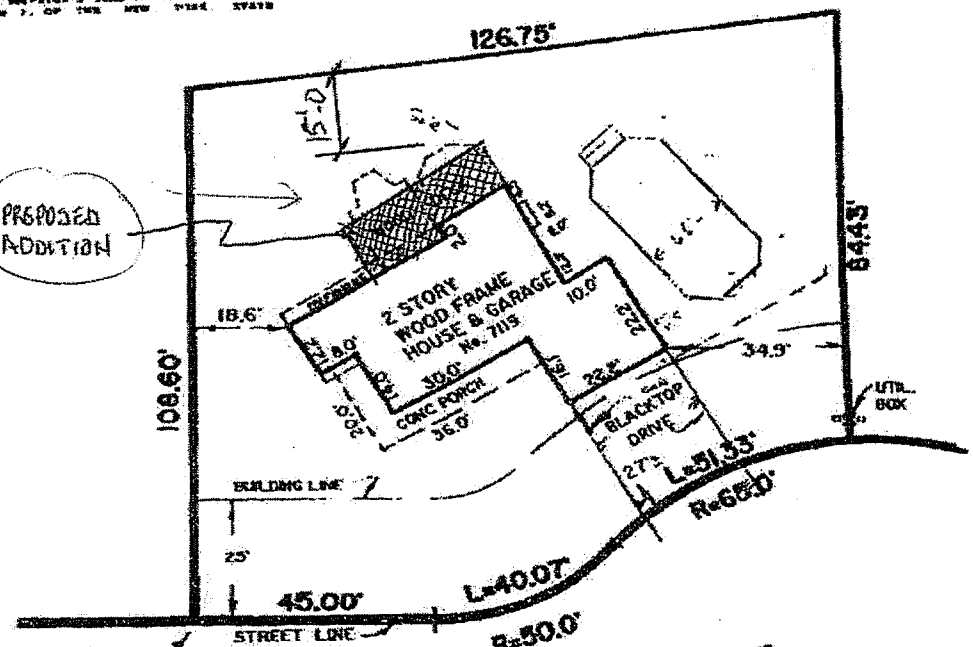

PROPOSED ADDITION



Handwritten notes: "1128 1128 1128 ~ 6' side ~ 10' base"

71.37 TO P. C. INTO LANGMERE ST.

CARSTAIRS CIRCLE

20' 20' 20' 20'

LEHR
LAND SURVEYORS

IVERPOOL, NEW YORK

THE STATE OF NEW YORK
COUNTY OF ONONDAGA
I HEREBY CERTIFY THAT THIS IS AN ACCURATE MAP MADE FROM AN ACTUAL SURVEY.
LICENSED LAND SURVEYOR
DOUGLAS R. LEHR
NYSL# 4288

LOCATION SURVEY ON LOT #100, SECTION 7, OF THE CLARK HILL ESTATES TRACT MAP #694R		
KNOWN AS NO. 7119 CARSTAIRS CIRCLE TOWN OF MANLIUS, COUNTY OF ONONDAGA, N. Y.		
DRAWN BY: FLH	SCALE: 1" = 30'	DATE: 7 APRIL 1997
REVISIONS:		DRAWING NO. 97-04-004