

BOUNDARY DETAIL
NOT TO SCALE

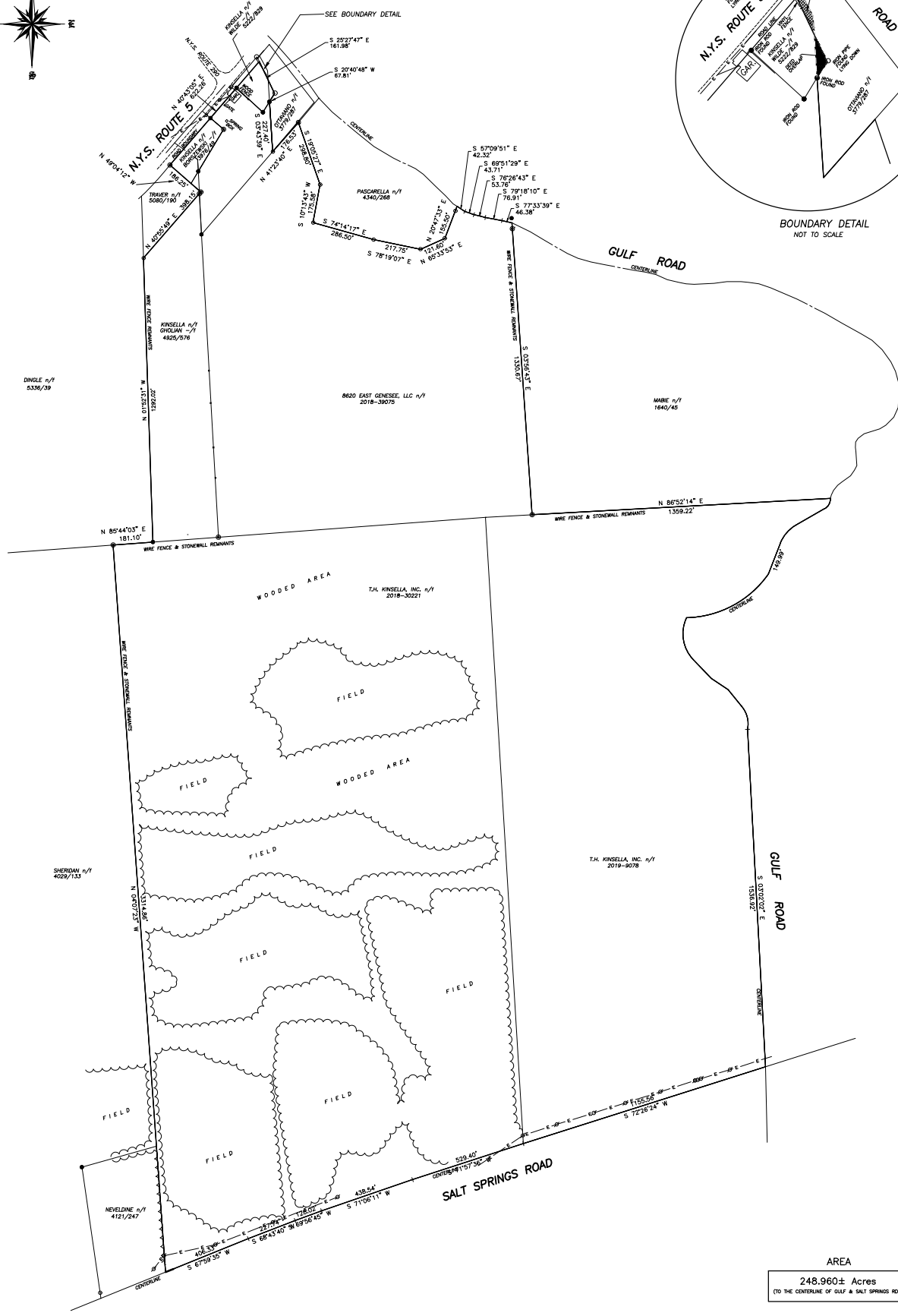

AREA
248.960± Acres
(TO THE CENTERLINE OF GULF & SALT SPRINGS RD.)



LEGEND

⊙	CAPPED IRON ROD SET
○	IRON PIPE FOUND
●	IRON ROD FOUND
⊕	UTILITY POLE
—	OVERHEAD UTILITY

The undersigned surveyor hereby certifies that this map was made from an actual field survey completed on 4/6/2020 using the references and evidence shown herein.

Forrest L. SeGuin, PLS - N.Y.S. LIC. NO. 050384

Subject to the rights of the public to use the Gulf Road and Salt Springs Road right of ways for road and municipal purposes.

SURVEY MAP

PART OF LOTS 59 & 69 - TOWN OF MANLIUS
ONONDAGA COUNTY, NEW YORK

SURVEY AND MAP PREPARED BY:
SeGUIN LAND SURVEYING, P.L.L.C.
FORREST L. SeGUIN, L.S.
6197 DYKE ROAD, CHITTENANGO, N.Y. 13037
PHONE: (315) 263-1642 FAX: (315) 687-0002

DATE: 4/22/2020
PROJECT NO. 181844
JOB MAP NO. 21-22-13,14,15,1
Dwg. 050561.dwg

SCALE: 1" = 200'

Only survey lines with the required 1/4" tolerance shall be shown. The tolerance of a survey line shall be the tolerance of the survey line plus or minus the tolerance of the survey line. The tolerance of a survey line shall be the tolerance of the survey line plus or minus the tolerance of the survey line. The tolerance of a survey line shall be the tolerance of the survey line plus or minus the tolerance of the survey line.